

MISSING OR STOLEN LIVESTOCK FORM

STATE BOARD OF STOCK INSPECTION COMMISSIONERS
DEPARTMENT OF AGRICULTURE, BRAND INSPECTION DIVISION
4701 MARION STREET, SUITE 201
DENVER, COLORADO 80216-2139
PHONE 303.294.0895 FAX 303.294.0918
www.colorado.gov/ag/brands

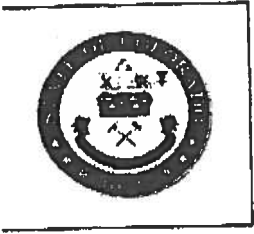

Date: 11-21-2017 Report # _____

Missing Stolen Please notify this office immediately if the livestock are recovered.

Owner of livestock: FARON EDENS
Address: 5682 PRAIRIE HILL RD.
City/county/state: BOONE PUEBLO CO
Phone numbers: 719-468-3969 Reported by: Faron
Email address: _____
Last location of livestock: _____ Coin # _____
No. missing: 1 Species of livestock: BOVINE
Breed: ANGUS Sex: HFR Age: _____ Color: BLACK
Additional description of livestock: (1) BLK HFR calf 500-550# Blue Ear tag #8

Date and time livestock were last seen: 11-16-17
Theft/suspect or additional information: _____

ML LH

Brands

Earmarks

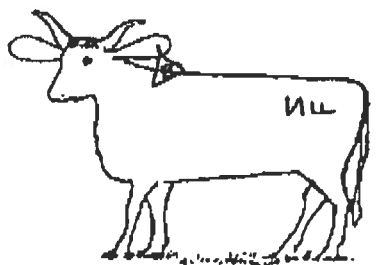
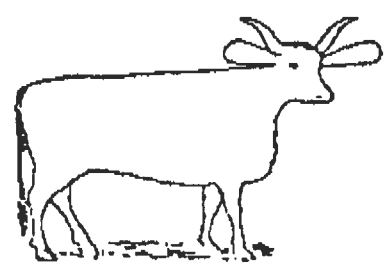
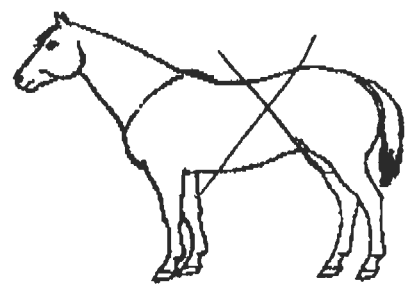
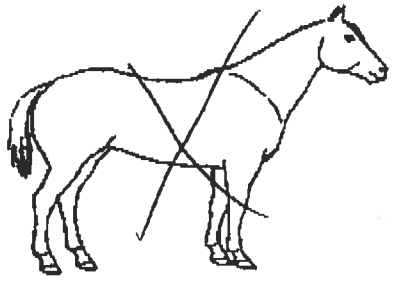

2/11/22

Draw in all identifying marks and brands in the proper location

Brand Inspector: Gary Fellhauer District: PUEBLO

MISSING OR STOLEN LIVESTOCK FORM

STATE BOARD OF STOCK INSPECTION COMMISSIONERS
DEPARTMENT OF AGRICULTURE, BRAND INSPECTION DIVISION
4701 MARION STREET, SUITE 201
DENVER, COLORADO 80216-2139
PHONE 303.294.0895 FAX 303.294.0918
www.colorado.gov/ag/brands



Date: 11-21-2017 Report # _____

Missing Stolen Please notify this office immediately if the livestock are recovered.

Owner of livestock: LES DAWES
Address: 0477 CR 105
City/county/state: WETMORE PUEBLO CO
Phone numbers: 719-369-9281 Reported by: Les
Email address: _____
Last location of livestock: 2501 LANE 4 OLNEY SPRINGS, CO Coin # _____
No. missing: 2 Species of livestock: BOVINE
Breed: ANGUS Sex: ♂ Bull ♀ Hfr Age: _____ Color: BLACK
Additional description of livestock: ① BLK Bull calf - ① BLK Hfr calf 450#

Date and time livestock were last seen: In pasture in Crowley County - 11-12-17
Theft/suspect or additional information: _____

No B

Brands

Earmarks

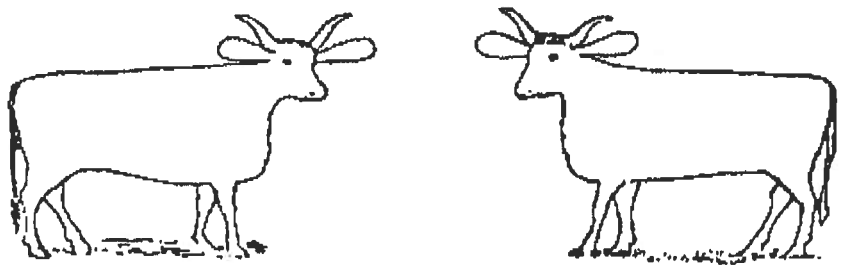
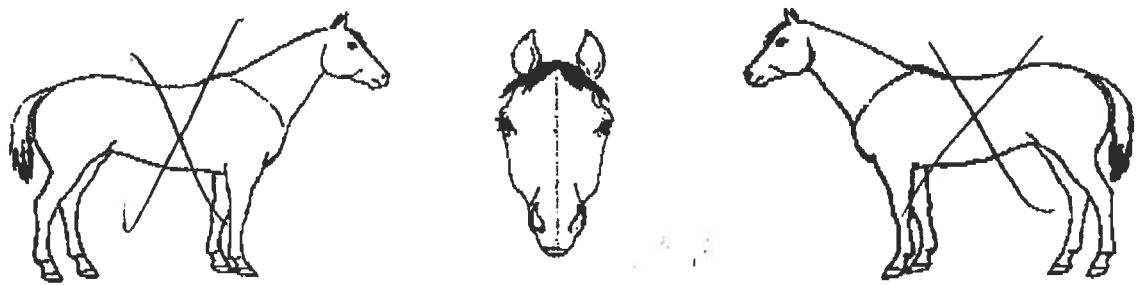

2/11/22

Draw in all identifying marks and brands in the proper location

Brand Inspector: LA JUNTA District: LA JUNTA